

# WHO WILL PROVIDE KNOWLEDGE?

Almost half of the respondents think that online content will be the most important source of knowledge.

**1<sup>st</sup>**  
**Online content**

**2<sup>nd</sup>**  
**Brick and mortar school**

**3<sup>rd</sup>** **Social and personal environment**

**4<sup>th</sup>**  
**Workplace**

**5<sup>th</sup>**

**Cultural institutions**

# WHAT TYPE OF SKILLS?

Personal skills will be highly-valued  
in 2030.

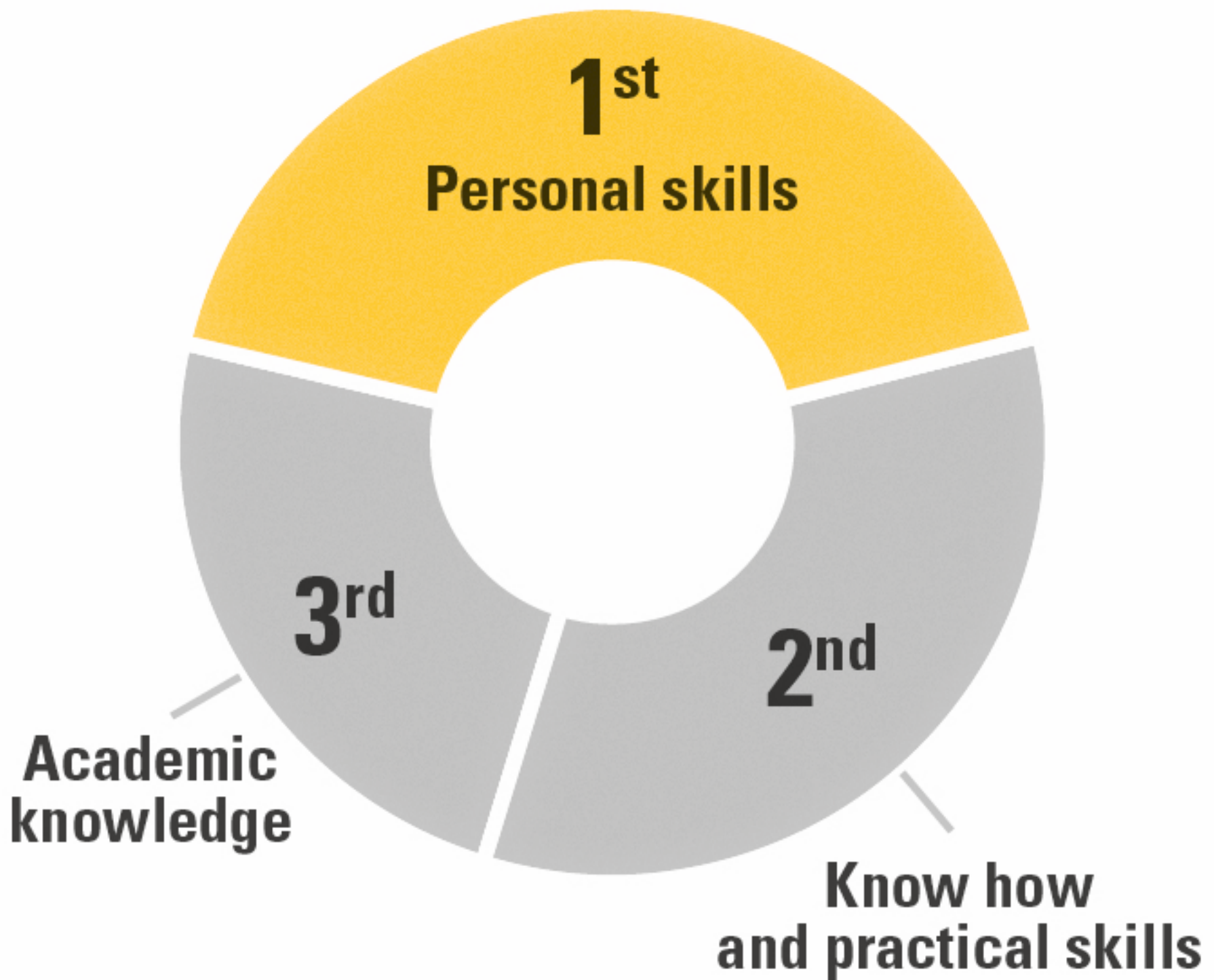

wise

[wise-qatar.org](http://wise-qatar.org)

Source: WISE Survey "School in 2030"

# WHAT TYPE OF ASSESSMENT?

School diplomas will be challenged  
by company certifications.

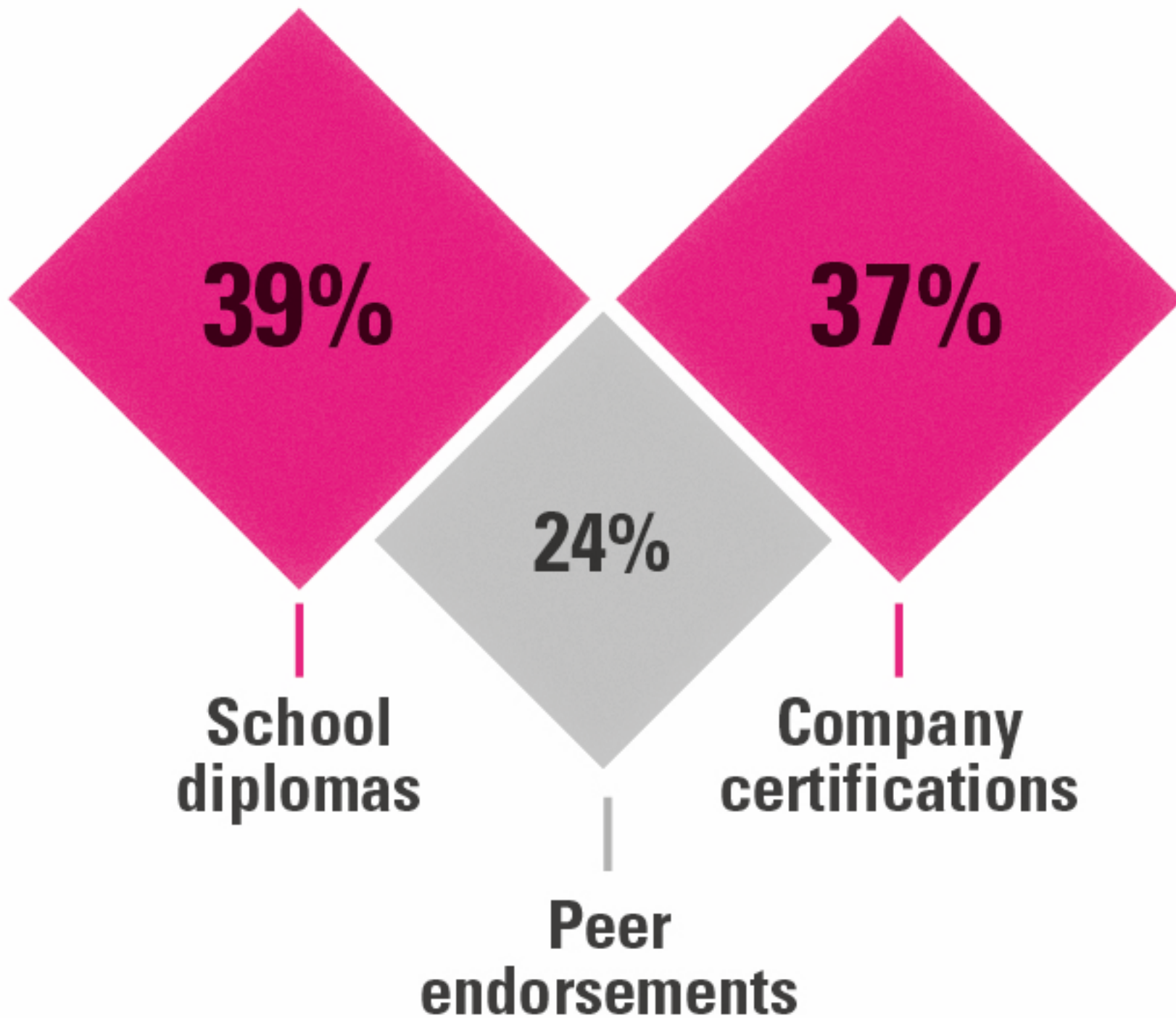

**wise**

[wise-qatar.org](http://wise-qatar.org)

Source: WISE Survey "School in 2030"

# LEARNING FOR ALL AGES?

Learning will become a lifelong endeavor.

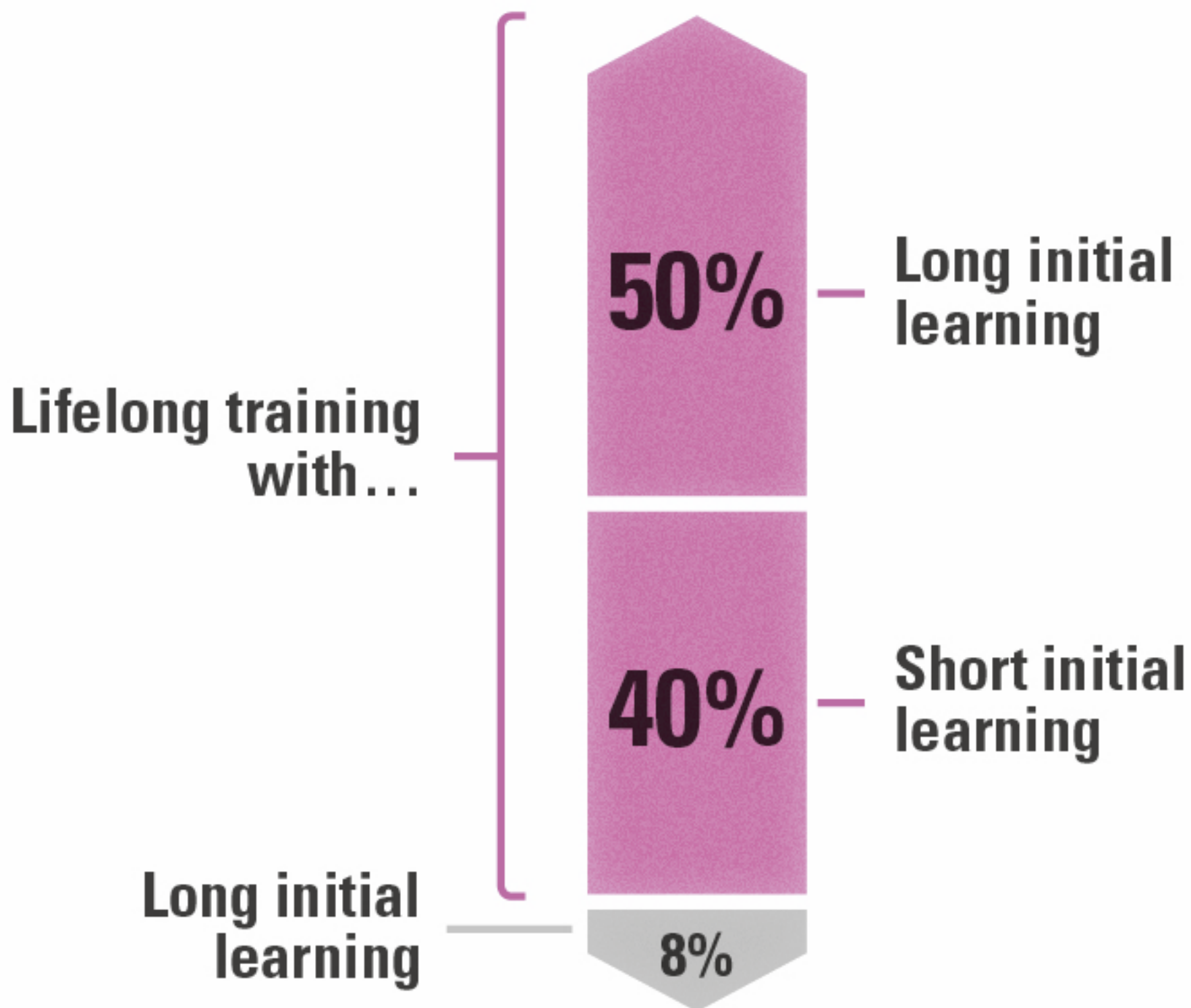

Wise

[wise-qatar.org](http://wise-qatar.org)

Source: WISE Survey "School in 2030"

# THE ROLE OF TEACHERS?

The role of teachers will shift toward guiding students along their autonomous learning paths.

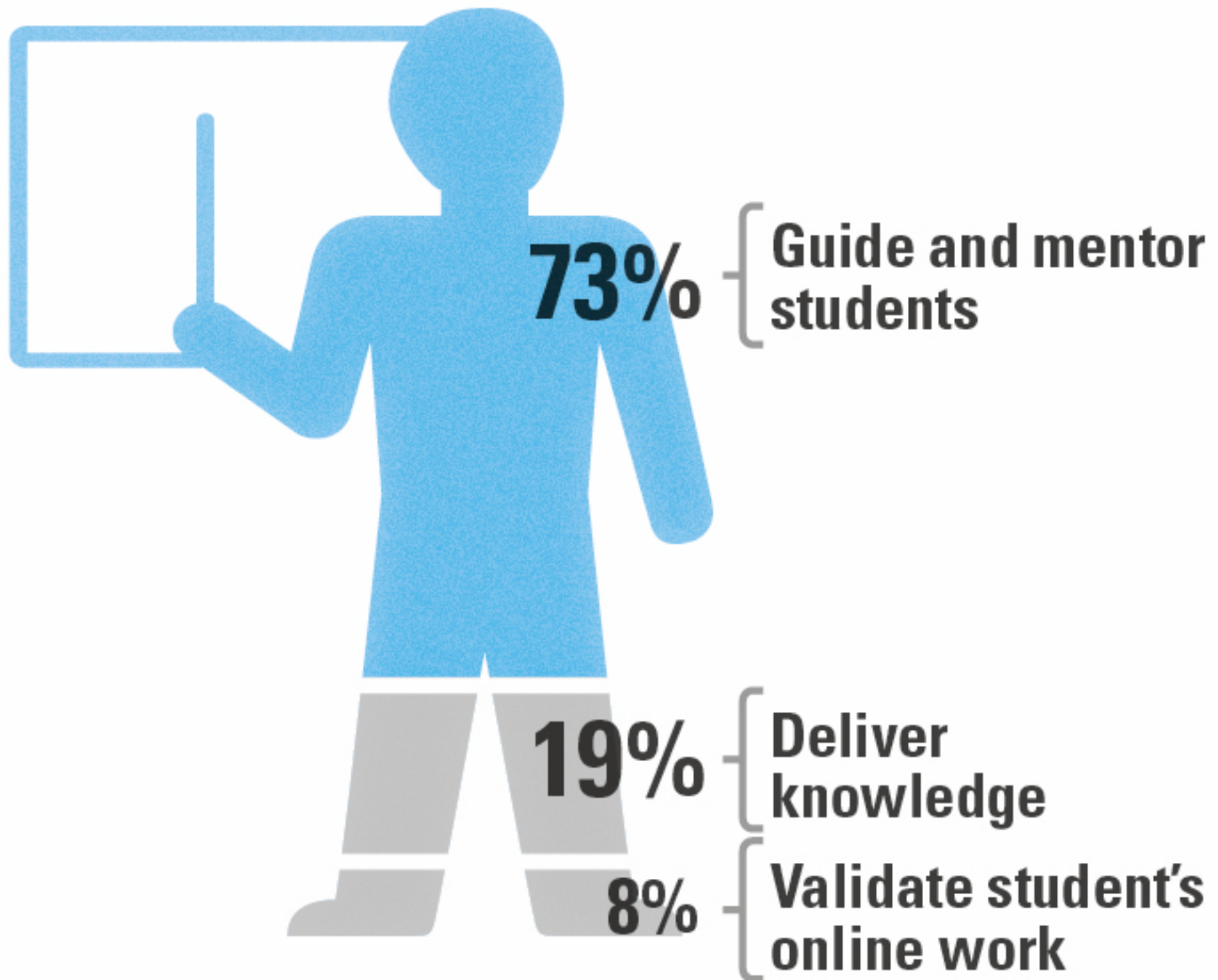

# WHAT TYPE OF CURRICULA?

The majority of experts think content will become more individualized to suit each student's needs.

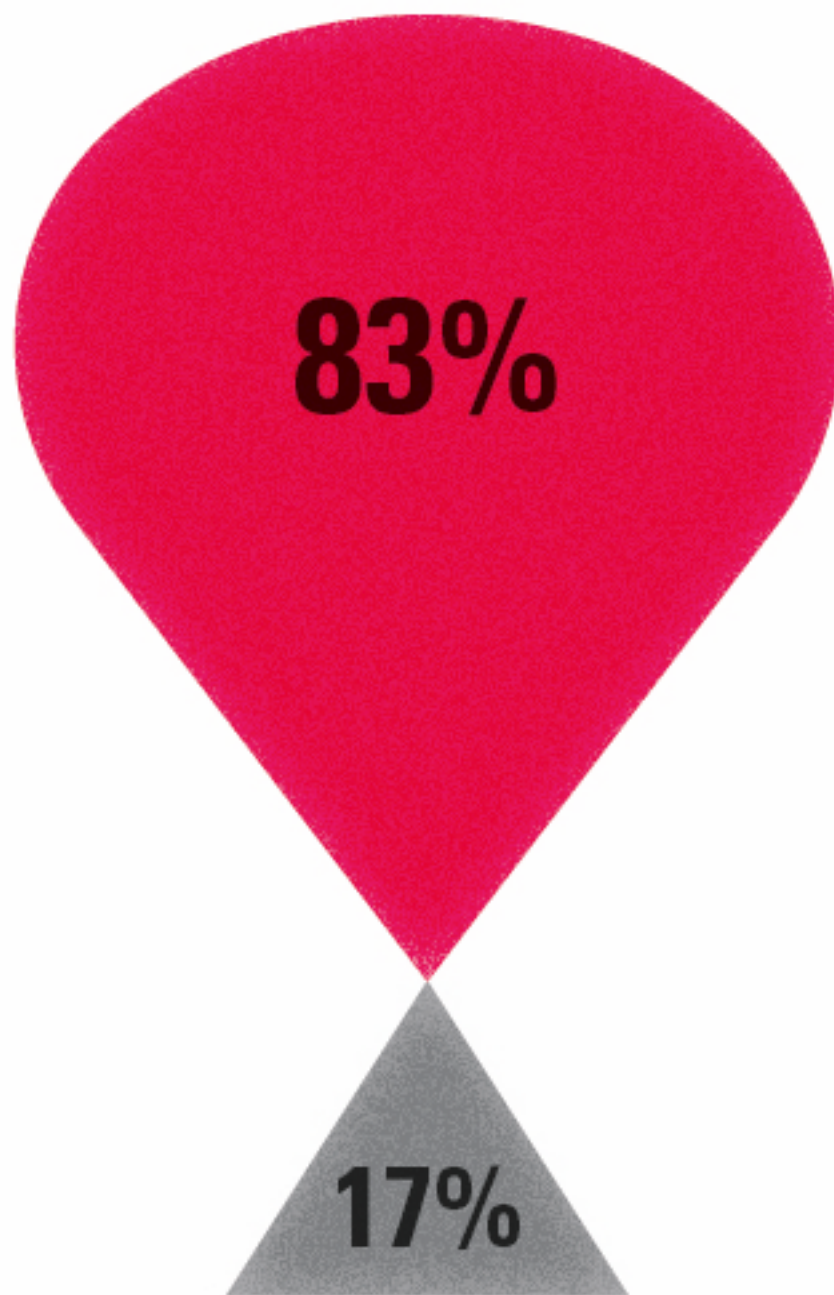

**More tailored  
and personalized  
content**

**Consistent and  
standardized  
content**

# WHAT LANGUAGE FOR EDUCATION?

**65% of experts think that the language used in education will no longer be vernacular or national.**

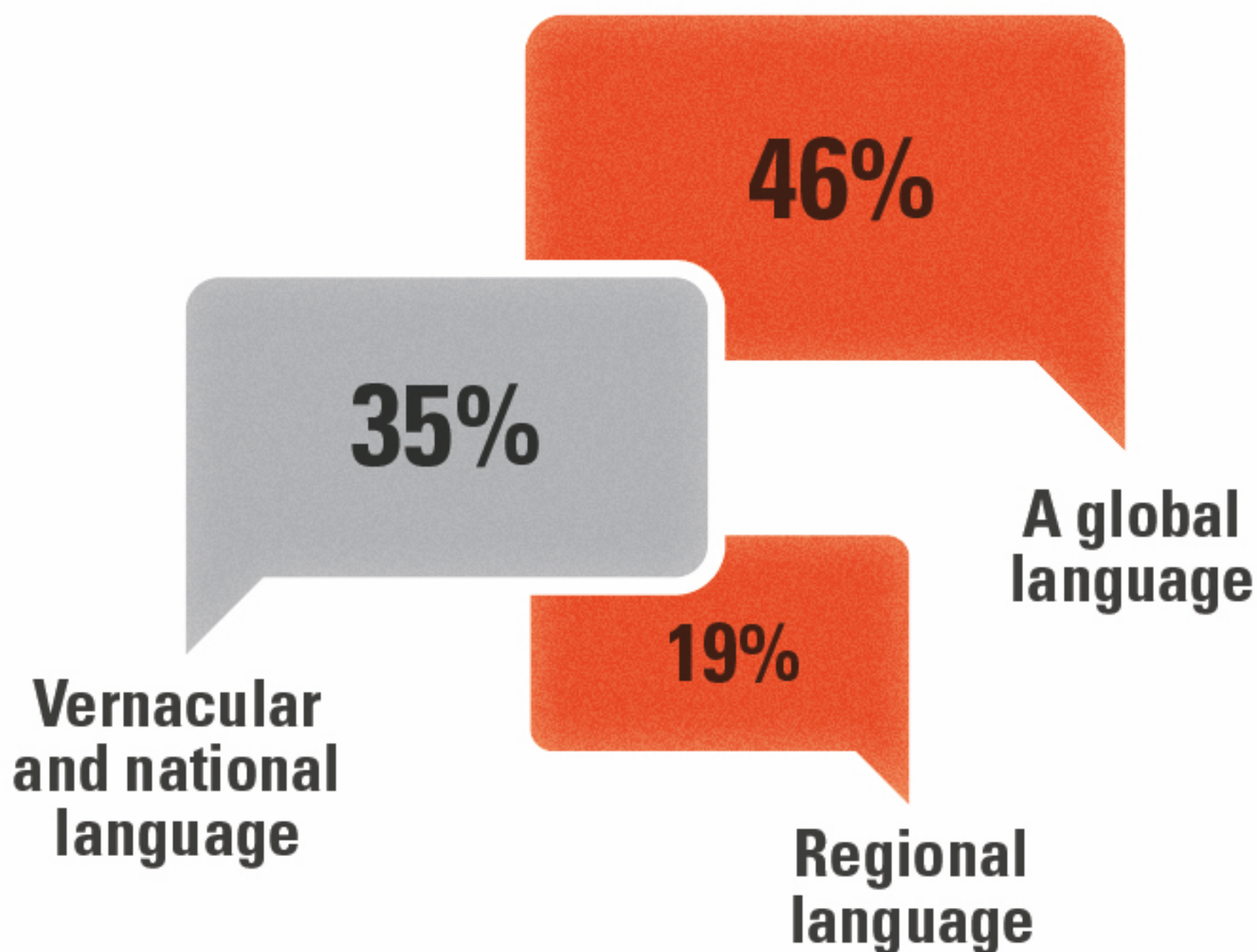

# WHAT ROLE FOR BIG DATA?

**88% of experts agree that Big Data will play a role in education.**

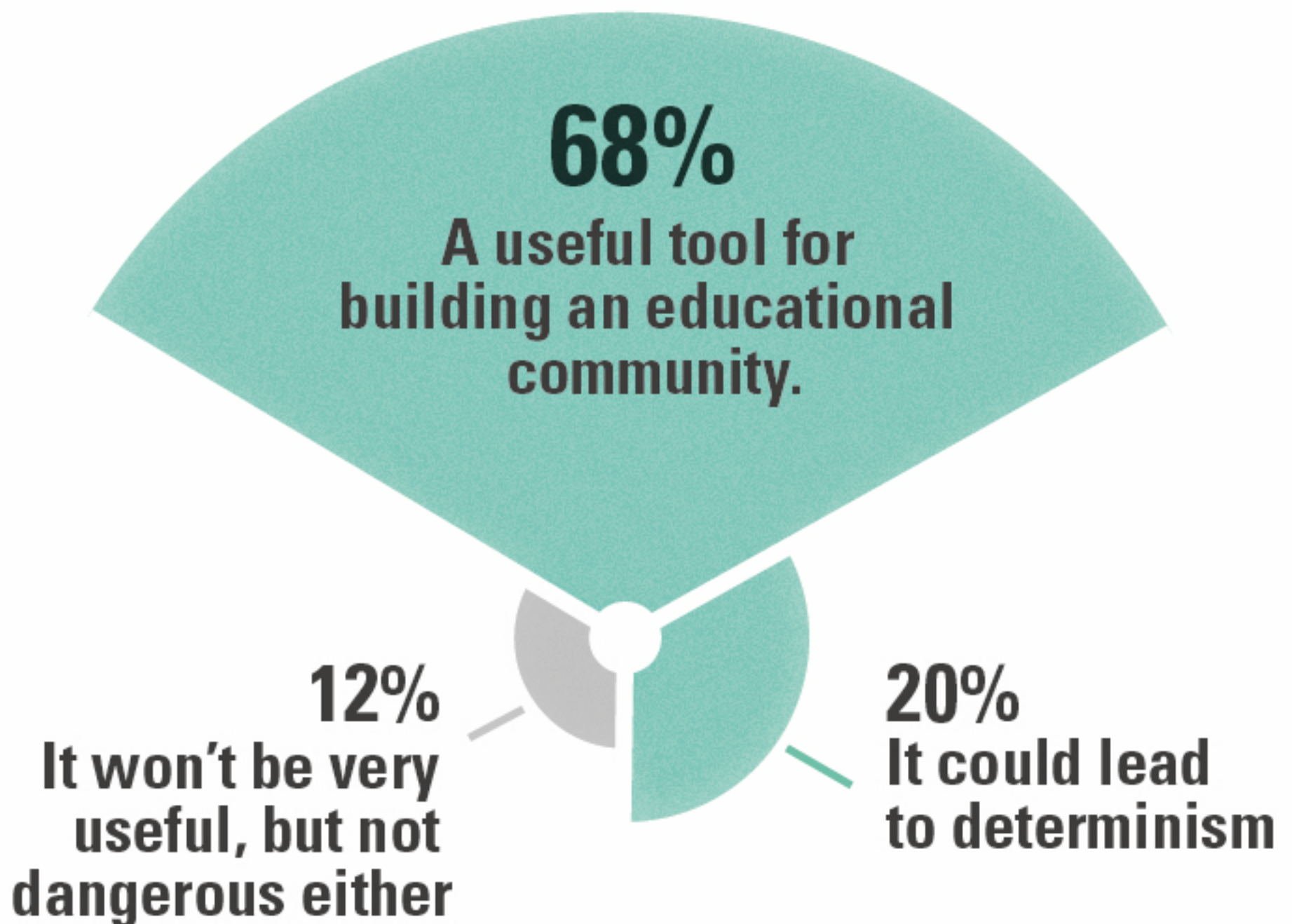



# WHO WILL PAY?

**70% of respondents think that the State will not be the main source of financing for education.**

**Parents**

**43%**

**State**

**30%**

**27%**

**Companies**